

KHSAA Basketball - Game Box Score

Warren Central Dragons vs. Mason County Royals

Date: 03/16/2006 Time: 12 Noon Site: Rupp Arena-Lexington, KY Attendance: N

Visitors: Mason County Royals

| ## | Name | P | FG | 3 Pt | FT | PTS | ORB | DRB | TR | PF | AST | TO | BS | ST | MIN |
|----|--------------------|---|--------------|-------------|--------------|-----------|-----------|-----------|-----------|----------|----------|-----------|----------|----------|------------|
| 5 | * Tyreese Scott | | 5/12 | 2/6 | 2/5 | 14 | 1 | 2 | 3 | 0 | 3 | 3 | 0 | 1 | 29:58 |
| 11 | Trevor Setty | | 0/0 | 0/0 | 0/0 | 0 | 0 | 0 | 0 | 0 | 0 | 0 | 0 | 0 | DNP |
| 15 | Ryan Hamm | | 0/0 | 0/0 | 0/0 | 0 | 0 | 0 | 0 | 0 | 0 | 0 | 0 | 0 | DNP |
| 21 | * Darius Miller | | 7/14 | 0/0 | 0/0 | 14 | 3 | 3 | 6 | 3 | 2 | 3 | 0 | 0 | 26:22 |
| 22 | Ethan King | | 0/1 | 0/1 | 0/0 | 0 | 0 | 0 | 0 | 0 | 0 | 0 | 1 | 0 | 2:38 |
| 23 | * Brad Pawsat | | 0/2 | 0/0 | 2/2 | 2 | 3 | 2 | 5 | 2 | 0 | 2 | 0 | 1 | 20:09 |
| 25 | Tony Browning | | 3/5 | 3/4 | 4/7 | 13 | 0 | 2 | 2 | 0 | 2 | 1 | 0 | 1 | 19:54 |
| 33 | * Russ Middleton | | 0/2 | 0/0 | 0/0 | 0 | 0 | 0 | 0 | 0 | 1 | 1 | 0 | 0 | 11:45 |
| 41 | Nathan Stahl | | 1/3 | 0/0 | 0/0 | 2 | 0 | 3 | 3 | 1 | 0 | 2 | 0 | 1 | 17:14 |
| 42 | Jackson Tolle | | 0/0 | 0/0 | 0/0 | 0 | 0 | 0 | 0 | 0 | 0 | 0 | 0 | 0 | DNP |
| 43 | Keith Downing | | 0/0 | 0/0 | 0/0 | 0 | 0 | 0 | 0 | 0 | 0 | 0 | 0 | 0 | DNP |
| 52 | * Mikah Turner | | 7/12 | 1/3 | 2/3 | 17 | 4 | 8 | 12 | 2 | 0 | 1 | 2 | 2 | 32:00 |
| 20 | Drew Lykins | | 0/0 | 0/0 | 0/0 | 0 | 0 | 0 | 0 | 0 | 0 | 0 | 0 | 0 | DNP |
| 31 | Jeremy Thompson | | 0/0 | 0/0 | 0/0 | 0 | 0 | 0 | 0 | 0 | 0 | 0 | 0 | 0 | DNP |
| | Team | | | | | | 4 | 1 | 5 | | | | | | |
| | Totals | | 23/51 | 6/14 | 10/17 | 62 | 15 | 21 | 36 | 8 | 8 | 13 | 3 | 6 | 160 |
| | Total FG | | 1st Half | 14/33 | 42.4% | 2nd Half | 9/18 | 50.0% | Game | 23/51 | 45.1% | | | | |
| | 3 PT FG | | 1st Half | 4/8 | 50.0% | 2nd Half | 2/6 | 33.3% | Game | 6/14 | 42.9% | | | | |
| | Free Throws | | 1st Half | 2/7 | 28.6% | 2nd Half | 8/10 | 80.0% | Game | 10/17 | 58.8% | | | | |

Home: Warren Central Dragons

| ## | Name | P | FG | 3 Pt | FT | PTS | ORB | DRB | TR | PF | AST | TO | BS | ST | MIN |
|----|---------------------|---|--------------|--------------|------------|-----------|----------|-----------|-----------|-----------|-----------|-----------|----------|----------|------------|
| 00 | Pete Winn | | 0/0 | 0/0 | 0/0 | 0 | 0 | 0 | 0 | 0 | 0 | 0 | 0 | 0 | DNP |
| 2 | * Nick Britt | | 4/10 | 1/2 | 0/2 | 9 | 1 | 1 | 2 | 2 | 4 | 3 | 1 | 2 | 28:00 |
| 4 | Al Thompson | | 0/0 | 0/0 | 0/0 | 0 | 0 | 0 | 0 | 0 | 0 | 0 | 0 | 0 | DNP |
| 5 | Monie Hudson | | 0/4 | 0/0 | 0/0 | 0 | 0 | 0 | 0 | 1 | 3 | 1 | 0 | 2 | 13:18 |
| 10 | Stephen Irvin | | 0/0 | 0/0 | 0/0 | 0 | 0 | 0 | 0 | 0 | 0 | 0 | 0 | 0 | DNP |
| 11 | * Jeremy Anderson | | 7/12 | 4/6 | 3/4 | 21 | 0 | 2 | 2 | 3 | 1 | 0 | 0 | 1 | 29:11 |
| 15 | * Quinten Curry | | 2/6 | 1/2 | 0/0 | 5 | 1 | 2 | 3 | 0 | 4 | 1 | 0 | 1 | 26:37 |
| 24 | Aaron Rhodes | | 0/0 | 0/0 | 0/0 | 0 | 0 | 0 | 0 | 0 | 0 | 1 | 0 | 0 | 4:00 |
| 25 | * Joe Hood | | 6/12 | 4/8 | 0/0 | 16 | 0 | 1 | 1 | 3 | 2 | 1 | 0 | 0 | 24:16 |
| 32 | Allen Hadziomerovic | | 0/0 | 0/0 | 0/0 | 0 | 0 | 0 | 0 | 0 | 0 | 0 | 0 | 0 | DNP |
| 34 | Avery Driver | | 1/1 | 0/0 | 0/0 | 2 | 0 | 1 | 1 | 3 | 0 | 2 | 0 | 1 | 9:44 |
| 40 | Mike Fields | | 0/0 | 0/0 | 0/0 | 0 | 0 | 0 | 0 | 0 | 0 | 0 | 0 | 0 | DNP |
| 42 | * TJ Woodard | | 3/4 | 0/0 | 0/0 | 6 | 3 | 7 | 10 | 3 | 1 | 1 | 2 | 0 | 24:54 |
| 44 | Scooter Lightfoot | | 0/0 | 0/0 | 0/0 | 0 | 0 | 0 | 0 | 0 | 0 | 0 | 0 | 0 | DNP |
| 22 | Dee Depp | | 0/0 | 0/0 | 0/0 | 0 | 0 | 0 | 0 | 0 | 0 | 0 | 0 | 0 | DNP |
| | Team | | | | | | 1 | 0 | 1 | | | | | | |
| | Totals | | 23/49 | 10/18 | 3/6 | 59 | 6 | 14 | 20 | 15 | 15 | 10 | 3 | 7 | 160 |
| | Total FG | | 1st Half | 12/25 | 48.0% | 2nd Half | 11/24 | 45.8% | Game | 23/49 | 46.9% | | | | |
| | 3 PT FG | | 1st Half | 5/7 | 71.4% | 2nd Half | 5/11 | 45.5% | Game | 10/18 | 55.6% | | | | |
| | Free Throws | | 1st Half | 3/6 | 50.0% | 2nd Half | 0/0 | 0.00% | Game | 3/6 | 50.0% | | | | |

| | Mason | WarCe | | Mason | WarCe | | Mason | WarCe |
|-------------------|---|-------|-------------------|-------|-------|-----------------|-------|-------|
| Free Throw Pts | 10 | 3 | 3Pt Points | 18 | 30 | Pts/Possession | 1.11 | 1.05 |
| Pts off Turnovers | 14 | 14 | 2nd Chance Points | 14 | 3 | Pts off Bench | 15 | 2 |
| Total Rebounds | 36 | 20 | Team Rebounds | 5 | 1 | Dead Ball Reb | 3 | 5 |
| Off Rebound % | 51.7 | 22.2 | Def Rebound % | 77.8 | 48.3 | Total Rebound % | 64.3 | 35.7 |
| 3Pt Efficiency | +12.2 | +27.6 | Def. Stops | 31 | 27 | Pts/Shot | 1.05 | 1.13 |
| Technical Fouls | Mason | | | None | | | | |
| | WarCe | | | None | | | | |
| Officials | Tim O'hara, Jimmy Dyehouse, Scott Johnson | | | | | | | |

| | Qtr 1 | Qtr 2 | Qtr 3 | Qtr 4 | OT 1 | OT 2 | OT 3 | OT 4 | Total |
|-------------------------------|-------|-------|-------|-------|------|------|------|------|-----------|
| Mason County Royals | 14 | 20 | 12 | 16 | 0 | 0 | 0 | 0 | 62 |
| Warren Central Dragons | 16 | 16 | 13 | 14 | 0 | 0 | 0 | 0 | 59 |

Largest Lead WarCe 24 Mason 16 (8 pts) **Lead Changes** 10 **Number of Ties** 12
Comments: None

FIRST HALF

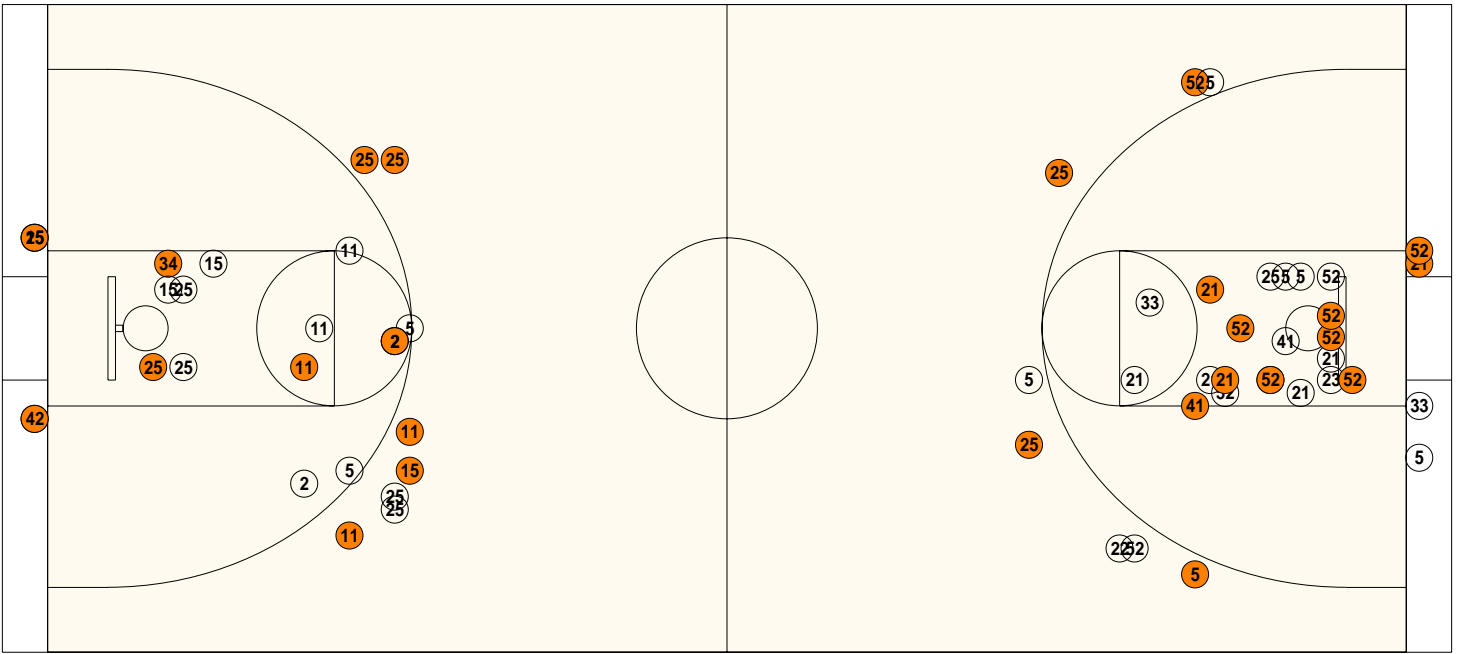

Warren Central

| | | |
|---|------------|----------------|
| Shooting | Pts | Pts |
| 2FG 7/18 (38.9%) | 14 | Pts/Shot 1.14 |
| 3FG 5/7 (71.4%) | 15 | 2nd Eff Pts 0 |
| TFG 12/25 (48.0%) | | Pts off TO's 9 |
| FT 3/6 (50.0%) | 3 | 3Pt Eff +45.5 |
| Scoring Distribution: 2FG 43.8% 3FG 46.9% FT 9.4% | | |

Mason County

| | | |
|---|------------|----------------|
| Shooting | Pts | Pts |
| 2FG 10/25 (40.0%) | 20 | Pts/Shot 0.94 |
| 3FG 4/8 (50.0%) | 12 | 2nd Eff Pts 10 |
| TFG 14/33 (42.4%) | | Pts off TO's 9 |
| FT 2/7 (28.6%) | 2 | 3Pt Eff +23.3 |
| Scoring Distribution: 2FG 58.8% 3FG 35.3% FT 5.9% | | |

SECOND HALF

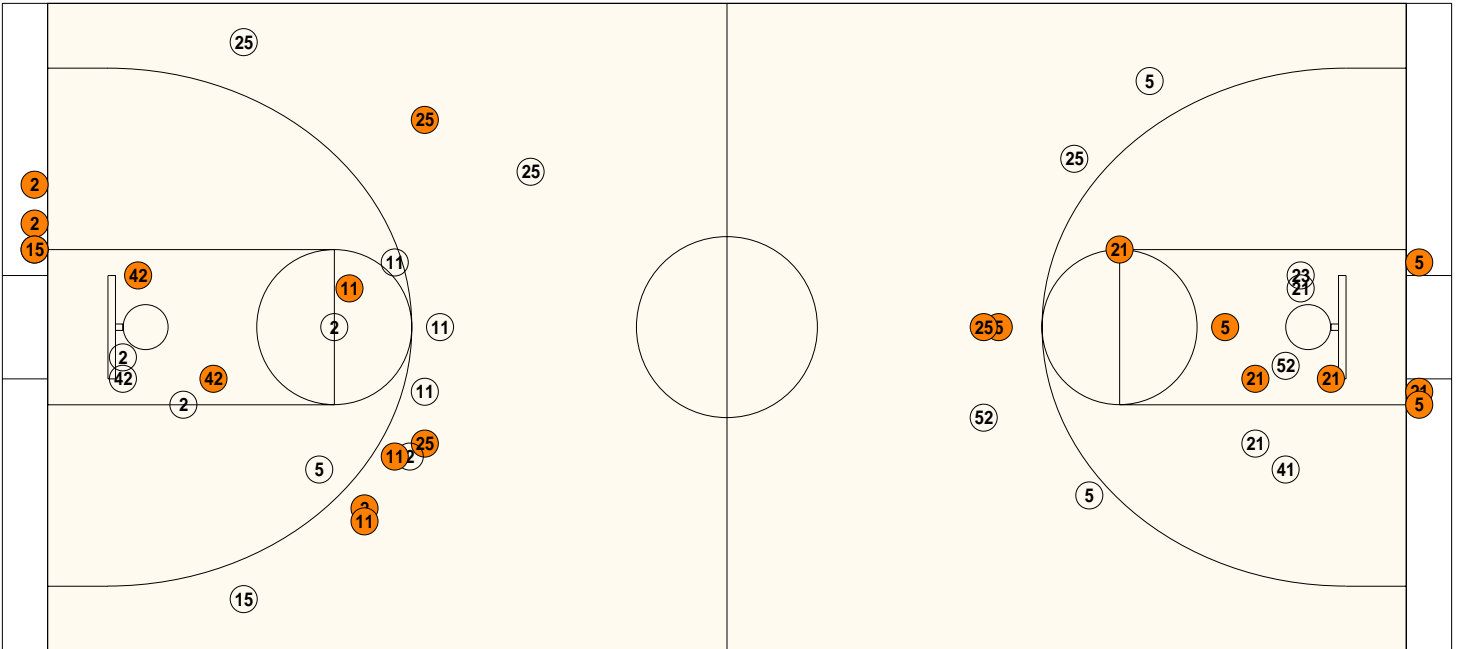

Warren Central

| | | |
|--|------------|-----------------------|
| 2FG 6/13 (46.2%) | 12s | Pts/Shot 1.13 |
| 3FG 5/11 (45.5%) | 15 | 2nd Eff Pts 3 |
| TFG 11/24 (45.8%) | | Pts off TO's 5 |
| FT 0/0 (0.00%) | 0 | 3Pt Eff +14.7 |
| Scoring Distribution: 2FG 44.4% 3FG 55.6% FT 0.0% | | |

Mason County

| | | |
|---|------------|-----------------------|
| 2FG 7/12 (58.3%) | 14s | Pts/Shot 1.22 |
| 3FG 2/6 (33.3%) | 6 | 2nd Eff Pts 4 |
| TFG 9/18 (50.0%) | | Pts off TO's 5 |
| FT 8/10 (80.0%) | 8 | 3Pt Eff -5.6 |
| Scoring Distribution: 2FG 50.0% 3FG 21.4% FT 28.6% | | |

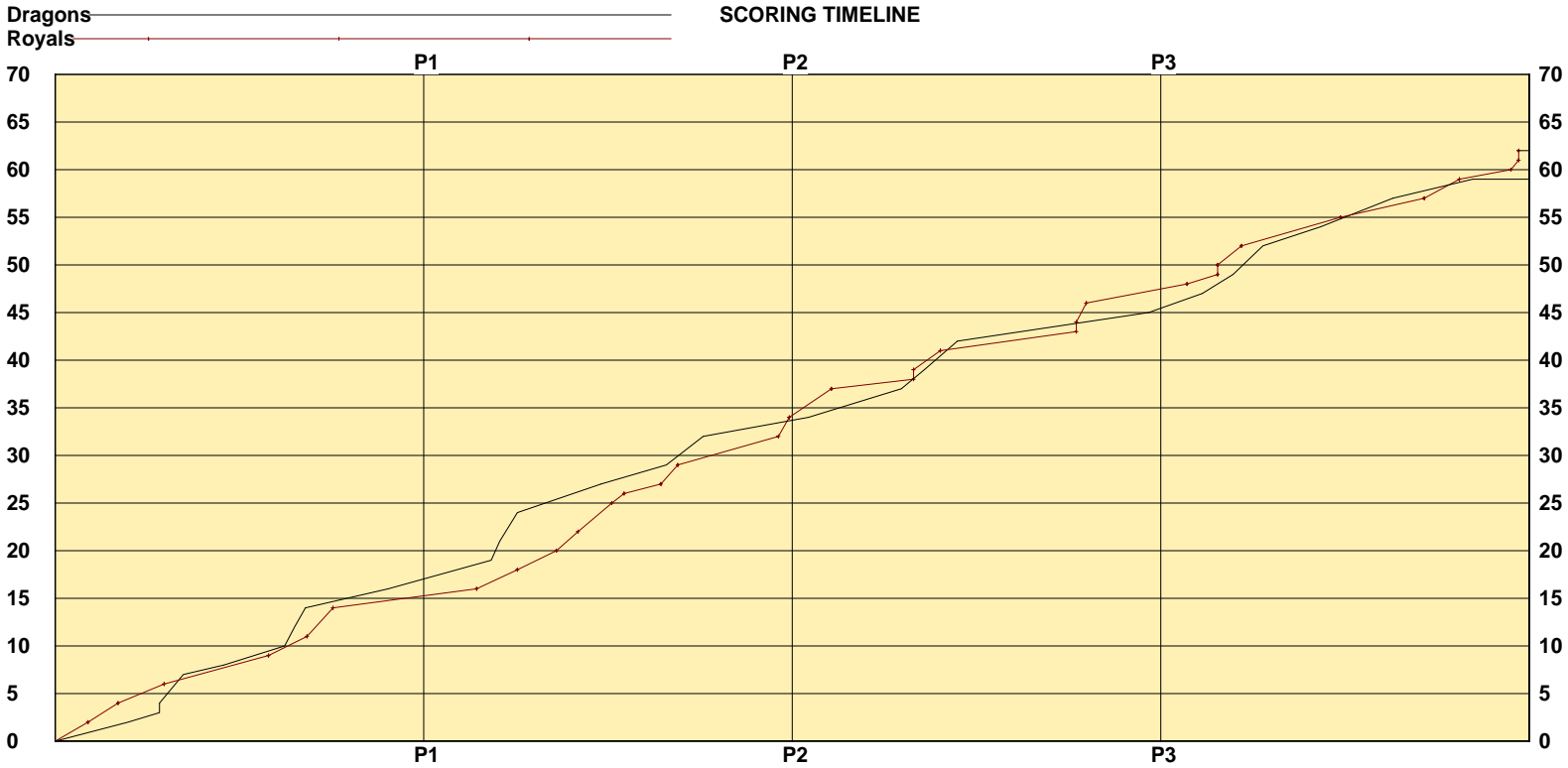
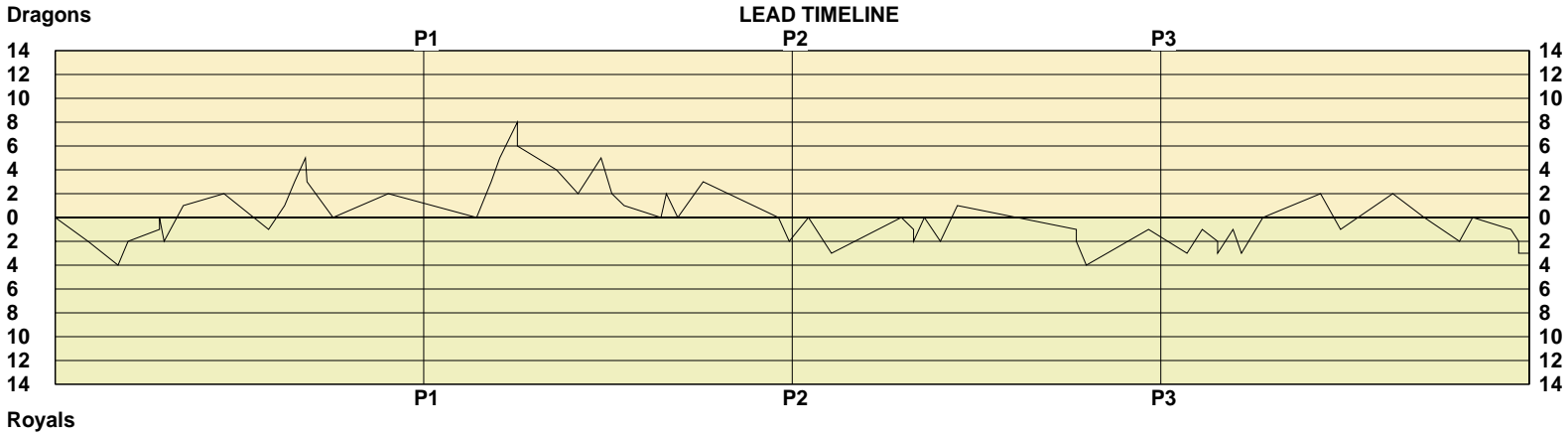

Largest Lead WarCe 24 Mason 16 (8 pts) Lead Changes 10 Number of Ties 12

KHSAA Basketball - Play by Play Report - Scoring Only (pg 1)
Warren Central Dragons vs. Mason County Royals
Date: 03/16/2006 Time: 12 Noon Site: Rupp Arena-Lexington, KY Attendance: N

| Name | Action | Action | Score | Clock | Diff | Name | Action | Action |
|------------|------------|-----------------|-------|--------|---------|------------|------------|-------------------|
| | | | 0-2 | 1 7:17 | -2 (L1) | D Miller | FG Made | |
| | | | 0-4 | 1 6:38 | -4 | M Turner | FG Made | |
| J Hood | Layup Made | | 2-4 | 1 6:25 | -2 | | | |
| J Anderson | FT Made | | 3-4 | 1 5:44 | -1 | | | |
| J Anderson | FT Made | | 4-4 | 1 5:44 | (T1) | | | |
| | | | 4-6 | 1 5:38 | -2 | D Miller | Layup Made | |
| J Anderson | 3Pt Made | N Britt Assist | 7-6 | 1 5:13 | +1 (L2) | | | |
| J Anderson | FT Made | | 8-6 | 1 4:20 | +2 | | | |
| | | | 8-9 | 1 3:22 | -1 (L3) | T Scott | 3Pt Made | T Browning Assist |
| A Driver | FG Made | M Hudson Assist | 10-9 | 1 3:01 | +1 (L4) | | | |
| J Anderson | Layup Made | | 12-9 | 1 2:48 | +3 | | | |
| J Hood | FG Made | M Hudson Assist | 14-9 | 1 2:34 | +5 | | | |
| | | | 14-11 | 1 2:32 | +3 | M Turner | FG Made | T Browning Assist |
| | | | 14-14 | 1 1:58 | (T2) | T Browning | 3Pt Made | T Scott Assist |
| N Britt | FG Made | | 16-14 | 1 0:46 | +2 | | | |

End of Period Summary Dragons 16 Royals 14

| | |
|--|--|
| Largest Lead: Dragons 14 Royals 9 (5 pts) | Lead Changes: 4 Ties: 2 |
| Lead in Period: Dragons 14 Royals 9 (5 pts) | Lead Changes: 3 Ties: 2 (this period) |
| 1 for 2 oppo pts | 2 for 4 oppo pts |
| 2 for 0 pts | 6 for 4 pts |
| 6/14 for 42.9 % | 6/18 for 33.3 % |
| 3/4 for 75.0 % | 0/3 for 0.00 % |
| Turnovers | |
| 2nd Chances | |
| Field Goals | |
| Free Throws | |

| | | | | | | | | |
|------------|------------|----------------|-------|--------|---------|------------|--------------|--------------------|
| | | | 16-16 | 2 6:51 | (T3) | M Turner | Putback Made | |
| J Hood | 3Pt Made | Q Curry Assist | 19-16 | 2 6:32 | +3 | | | |
| J Anderson | FG Made | Q Curry Assist | 21-16 | 2 6:21 | +5 | | | |
| J Anderson | 3Pt Made | N Britt Assist | 24-16 | 2 5:58 | +8 | | | |
| | | | 24-18 | 2 5:58 | +6 | M Turner | Layup Made | T Scott Assist |
| | | | 24-20 | 2 5:07 | +4 | N Stahl | FG Made | |
| | | | 24-22 | 2 4:39 | +2 | D Miller | FG Made | |
| Q Curry | 3Pt Made | J Hood Assist | 27-22 | 2 4:09 | +5 | | | |
| | | | 27-25 | 2 3:55 | +2 | M Turner | 3Pt Made | R Middleton Assist |
| | | | 27-26 | 2 3:39 | +1 | T Browning | FT Made | |
| | | | 27-27 | 2 2:51 | (T4) | T Scott | FT Made | |
| T Woodard | Layup Made | N Britt Assist | 29-27 | 2 2:44 | +2 | | | |
| | | | 29-29 | 2 2:29 | (T5) | M Turner | Putback Made | |
| J Hood | 3Pt Made | | 32-29 | 2 1:56 | +3 | | | |
| | | | 32-32 | 2 0:18 | (T6) | T Browning | 3Pt Made | T Scott Assist |
| | | | 32-34 | 2 0:04 | -2 (L5) | M Turner | Putback Made | |

End of Period Summary Dragons 32 Royals 34

| | |
|---|--|
| Largest Lead: Dragons 24 Royals 16 (8 pts) | Lead Changes: 5 Ties: 6 |
| Lead in Period: Dragons 24 Royals 16 (8 pts) | Lead Changes: 1 Ties: 4 (this period) |
| 4 for 7 oppo pts | 4 for 5 oppo pts |
| 0 for 0 pts | 4 for 6 pts |
| 6/11 for 54.5 % | 8/15 for 53.3 % |
| 0/2 for 0.00 % | 2/4 for 50.0 % |
| Turnovers | |
| 2nd Chances | |
| Field Goals | |
| Free Throws | |

| | | | | | | | | |
|---------|------------|--|-------|--------|------|---------|----------|-----------------|
| N Britt | Layup Made | | 34-34 | 3 7:39 | (T7) | | | |
| | | | 34-37 | 3 7:09 | -3 | T Scott | 3Pt Made | D Miller Assist |

KHSAA Basketball - Play by Play Report - Scoring Only (pg 2)
Warren Central Dragons vs. Mason County Royals
Date: 03/16/2006 Time: 12 Noon Site: Rupp Arena-Lexington, KY Attendance: N

| Name | Action | Action | Score | Clock | Diff | Name | Action | Action |
|------------|---------------|-------------------|-------|--------|---------|------------|------------|--------|
| J Hood | 3Pt Made | J Anderson Assist | 37-37 | 3 5:38 | (T8) | | | |
| J Anderson | Personal Foul | | 37-38 | 3 5:22 | -1 | T Browning | FT Made | |
| | | | 37-39 | 3 5:22 | -2 | T Browning | FT Made | |
| T Woodard | FG Made | | 39-39 | 3 5:08 | (T9) | | | |
| | | | 39-41 | 3 4:47 | -2 | D Miller | FG Made | |
| N Britt | 3Pt Made | T Woodard Assist | 42-41 | 3 4:25 | +1 (L6) | | | |
| | | | 42-43 | 3 1:50 | -1 (L7) | T Scott | FG Made | |
| | | | 42-44 | 3 1:50 | -2 | T Scott | FT Made | |
| | | | 42-46 | 3 1:37 | -4 | T Scott | Layup Made | |
| J Anderson | 3Pt Made | N Britt Assist | 45-46 | 3 0:16 | -1 | | | |

End of Period Summary Dragons 45 Royals 46

Largest Lead: Dragons 24 Royals 16 (8 pts)
Lead in Period: Dragons 42 Royals 46 (4 pts)
1 for 0 oppo pts
2 for 0 pts
5/13 for 38.5 %
0/0 for 0.00 %

Turnovers
2nd Chances
Field Goals
Free Throws

Lead Changes: 7 Ties: 9
Lead Changes: 2 Ties: 3 (this period)
4 for 3 oppo pts
2 for 0 pts
4/9 for 44.4 %
3/4 for 75.0 %

| | | | | | | | | |
|------------|------------|-----------------|-------|--------|----------|------------|--------------|-----------------|
| | | | 45-48 | 4 7:26 | -3 | D Miller | Putback Made | |
| J Anderson | FG Made | M Hudson Assist | 47-48 | 4 7:06 | -1 | | | |
| | | | 47-49 | 4 6:46 | -2 | M Turner | FT Made | |
| | | | 47-50 | 4 6:46 | -3 | M Turner | FT Made | |
| T Woodard | FG Made | J Hood Assist | 49-50 | 4 6:26 | -1 | | | |
| | | | 49-52 | 4 6:15 | -3 | D Miller | Layup Made | |
| J Anderson | 3Pt Made | Q Curry Assist | 52-52 | 4 5:47 | (T10) | | | |
| Q Curry | Layup Made | | 54-52 | 4 4:32 | +2 (L8) | | | |
| | | | 54-55 | 4 4:06 | -1 (L9) | T Browning | 3Pt Made | D Miller Assist |
| J Hood | 3Pt Made | | 57-55 | 4 2:58 | +2 (L10) | | | |
| | | | 57-57 | 4 2:17 | (T11) | D Miller | FG Made | |
| | | | 57-59 | 4 1:31 | -2 (L11) | T Scott | Layup Made | |
| N Britt | Layup Made | Q Curry Assist | 59-59 | 4 1:14 | (T12) | | | |
| | | | 59-60 | 4 0:24 | -1 | T Browning | FT Made | |
| | | | 59-61 | 4 0:14 | -2 | B Pawsat | FT Made | |
| | | | 59-62 | 4 0:14 | -3 | B Pawsat | FT Made | |

End of Period Summary Dragons 59 Royals 62

Largest Lead: Dragons 24 Royals 16 (8 pts)
Lead in Period: Dragons 45 Royals 48 (3 pts)
4 for 5 oppo pts
2 for 3 pts
6/11 for 54.5 %
0/0 for 0.00 %

Turnovers
2nd Chances
Field Goals
Free Throws

Lead Changes: 11 Ties: 12
Lead Changes: 4 Ties: 3 (this period)
3 for 2 oppo pts
3 for 4 pts
5/9 for 55.6 %
5/6 for 83.3 %

OFFICIAL BASKETBALL BOX SCORE
Mason County Royals vs Warren Central Dragons

03/16/2006 12 Noon
Final Box Score

Rupp Arena
Lexington, KY

| No. | Mason County Royals | Total FG | | 3-point | | Free throw | | Rebounds | | | F | TP | A | TO | BLK | STL | MIN |
|---|---------------------|-----------|-----------|----------|-----------|------------|-----------|-----------|-----------|-----------|----------|-----------|----------|-----------|----------|----------|------------|
| | | FG | FGA | FG | FGA | FT | FTA | Off | Def | Tot | | | | | | | |
| 5 | Tyreese Scott | 5 | 12 | 2 | 6 | 2 | 5 | 1 | 2 | 3 | 0 | 14 | 3 | 3 | 0 | 1 | 29:58 |
| 11 | Trevor Setty | 0 | 0 | 0 | 0 | 0 | 0 | 0 | 0 | 0 | 0 | 0 | 0 | 0 | 0 | 0 | DNP |
| 15 | Ryan Hamm | 0 | 0 | 0 | 0 | 0 | 0 | 0 | 0 | 0 | 0 | 0 | 0 | 0 | 0 | 0 | DNP |
| 21 | Darius Miller | 7 | 14 | 0 | 0 | 0 | 0 | 3 | 3 | 6 | 3 | 14 | 2 | 3 | 0 | 0 | 26:22 |
| 22 | Ethan King | 0 | 1 | 0 | 1 | 0 | 0 | 0 | 0 | 0 | 0 | 0 | 0 | 0 | 1 | 0 | 2:38 |
| 52 | Mikah Turner | 7 | 12 | 1 | 3 | 2 | 3 | 4 | 8 | 12 | 2 | 17 | 0 | 1 | 2 | 2 | 32:00 |
| 23 | Brad Pawsat | 0 | 2 | 0 | 0 | 2 | 2 | 3 | 2 | 5 | 2 | 2 | 0 | 2 | 0 | 1 | 20:09 |
| 25 | Tony Browning | 3 | 5 | 3 | 4 | 4 | 7 | 0 | 2 | 2 | 0 | 13 | 2 | 1 | 0 | 1 | 19:54 |
| 41 | Nathan Stahl | 1 | 3 | 0 | 0 | 0 | 0 | 0 | 3 | 3 | 1 | 2 | 0 | 2 | 0 | 1 | 17:14 |
| 33 | Russ Middleton | 0 | 2 | 0 | 0 | 0 | 0 | 0 | 0 | 0 | 0 | 0 | 1 | 1 | 0 | 0 | 11:45 |
| 42 | Jackson Tolle | 0 | 0 | 0 | 0 | 0 | 0 | 0 | 0 | 0 | 0 | 0 | 0 | 0 | 0 | 0 | DNP |
| 43 | Keith Downing | 0 | 0 | 0 | 0 | 0 | 0 | 0 | 0 | 0 | 0 | 0 | 0 | 0 | 0 | 0 | DNP |
| 20 | Drew Lykins | 0 | 0 | 0 | 0 | 0 | 0 | 0 | 0 | 0 | 0 | 0 | 0 | 0 | 0 | 0 | DNP |
| 31 | Jeremy Thompson | 0 | 0 | 0 | 0 | 0 | 0 | 0 | 0 | 0 | 0 | 0 | 0 | 0 | 0 | 0 | DNP |
| Team (Included in Totals) | | | | | | | | 4 | 1 | 5 | | | | | | | |
| Totals | | 23 | 51 | 6 | 14 | 10 | 17 | 15 | 21 | 36 | 8 | 62 | 8 | 13 | 3 | 6 | 160 |
| Total FG%:1st half 14 - 33 (42.4%) 2nd half 9 - 18 (50.0%) Game 23 - 51 (45.1%) | | | | | | | | | | | | Deadball | | | | | |
| 3Pt FG%: 1st half 4 - 8 (50.0%) 2nd half 2 - 6 (33.3%) Game 6 - 14 (42.9%) | | | | | | | | | | | | rebounds | | | | | |
| FT%: 1st half 2 - 7 (28.6%) 2nd half 8 - 10 (80.0%) Game 10 - 17 (58.8%) | | | | | | | | | | | | 3 | | | | | |

| No. | Warren Central Dragons | Total FG | | 3-point | | Free throw | | Rebounds | | | F | TP | A | TO | BLK | STL | MIN |
|--|------------------------|-----------|-----------|-----------|-----------|------------|----------|----------|-----------|-----------|-----------|-----------|-----------|-----------|----------|----------|------------|
| | | FG | FGA | FG | FGA | FT | FTA | Off | Def | Tot | | | | | | | |
| 00 | Pete Winn | 0 | 0 | 0 | 0 | 0 | 0 | 0 | 0 | 0 | 0 | 0 | 0 | 0 | 0 | 0 | DNP |
| 2 | Nick Britt | 4 | 10 | 1 | 2 | 0 | 2 | 1 | 1 | 2 | 2 | 9 | 4 | 3 | 1 | 2 | 28:00 |
| 4 | Al Thompson | 0 | 0 | 0 | 0 | 0 | 0 | 0 | 0 | 0 | 0 | 0 | 0 | 0 | 0 | 0 | DNP |
| 5 | Monie Hudson | 0 | 4 | 0 | 0 | 0 | 0 | 0 | 0 | 0 | 1 | 0 | 3 | 1 | 0 | 2 | 13:18 |
| 10 | Stephen Irvin | 0 | 0 | 0 | 0 | 0 | 0 | 0 | 0 | 0 | 0 | 0 | 0 | 0 | 0 | 0 | DNP |
| 11 | Jeremy Anderson | 7 | 12 | 4 | 6 | 3 | 4 | 0 | 2 | 2 | 3 | 21 | 1 | 0 | 0 | 1 | 29:11 |
| 15 | Quinten Curry | 2 | 6 | 1 | 2 | 0 | 0 | 1 | 2 | 3 | 0 | 5 | 4 | 1 | 0 | 1 | 26:37 |
| 42 | TJ Woodard | 3 | 4 | 0 | 0 | 0 | 0 | 3 | 7 | 10 | 3 | 6 | 1 | 1 | 2 | 0 | 24:54 |
| 25 | Joe Hood | 6 | 12 | 4 | 8 | 0 | 0 | 0 | 1 | 1 | 3 | 16 | 2 | 1 | 0 | 0 | 24:16 |
| 34 | Avery Driver | 1 | 1 | 0 | 0 | 0 | 0 | 0 | 1 | 1 | 3 | 2 | 0 | 2 | 0 | 1 | 9:44 |
| 24 | Aaron Rhodes | 0 | 0 | 0 | 0 | 0 | 0 | 0 | 0 | 0 | 0 | 0 | 0 | 1 | 0 | 0 | 4:00 |
| 32 | Allen Hadziomerovic | 0 | 0 | 0 | 0 | 0 | 0 | 0 | 0 | 0 | 0 | 0 | 0 | 0 | 0 | 0 | DNP |
| 40 | Mike Fields | 0 | 0 | 0 | 0 | 0 | 0 | 0 | 0 | 0 | 0 | 0 | 0 | 0 | 0 | 0 | DNP |
| 44 | Scooter Lightfoot | 0 | 0 | 0 | 0 | 0 | 0 | 0 | 0 | 0 | 0 | 0 | 0 | 0 | 0 | 0 | DNP |
| 22 | Dee Depp | 0 | 0 | 0 | 0 | 0 | 0 | 0 | 0 | 0 | 0 | 0 | 0 | 0 | 0 | 0 | DNP |
| Team (Included in Totals) | | | | | | | | 1 | 0 | 1 | | | | | | | |
| Totals | | 23 | 49 | 10 | 18 | 3 | 6 | 6 | 14 | 20 | 15 | 59 | 15 | 10 | 3 | 7 | 160 |
| Total FG%:1st half 12 - 25 (48.0%) 2nd half 11 - 24 (45.8%) Game 23 - 49 (46.9%) | | | | | | | | | | | | Deadball | | | | | |
| 3Pt FG%: 1st half 5 - 7 (71.4%) 2nd half 5 - 11 (45.5%) Game 10 - 18 (55.6%) | | | | | | | | | | | | rebounds | | | | | |
| FT%: 1st half 3 - 6 (50.0%) 2nd half 0 - 0 (0.00%) Game 3 - 6 (50.0%) | | | | | | | | | | | | 5 | | | | | |

Technical Fouls: None

Attendance: N

Officials: Tim O'hara, Jimmy Dyehouse, Scott Johnson

| Score by Period | | | | | | 1st | 2nd | 3rd | 4th | Final | Record | Overall | Conf |
|------------------------|--|--|--|--|--|-----|-----|-----|-----|-------|---------|---------|------|
| Mason County Royals | | | | | | 14 | 20 | 12 | 16 | 62 | Royals | | |
| Warren Central Dragons | | | | | | 16 | 16 | 13 | 14 | 59 | Dragons | | |

| | | | | | | | | |
|----------------------|-----------------------|------------|-----------------------|------|------|-------------------|-----------------------|----|
| | Dragons Royals | | Dragons Royals | | | | Dragons Royals | |
| Points off Turnovers | 14 | 14 | Second Effort Points | 3 | 14 | Bench Points | 2 | 15 |
| Points in the Paint | 18 | 26 | 3 Point Points | 30 | 18 | Free Throw Points | 3 | 10 |
| 3pt Efficiency | +27.6 | +12.2 | Points/Shot | 1.13 | 1.05 | Defensive Stops | 27 | 31 |
| Largest Lead | 24 | 16 (8 pts) | Lead Changes | 10 | | Number of Ties | 12 | |

Game comments: None